[illegible][illegible]

(นายกีตติภาพ สระสงครามภู)

รองผู้อำนวยการศูนย์การศึกษาระบบอาชีวศึกษาภาคใต้  
 รองผู้อำนวยการศูนย์การศึกษาระบบอาชีวศึกษาภาคเหนือ  
 รองผู้อำนวยการศูนย์การศึกษาระบบอาชีวศึกษาภาคกลาง  
 รองผู้อำนวยการศูนย์การศึกษาระบบอาชีวศึกษาภาคตะวันออกเฉียงเหนือ  
 รองผู้อำนวยการศูนย์การศึกษาระบบอาชีวศึกษาภาคตะวันออก  
 รองผู้อำนวยการศูนย์การศึกษาระบบอาชีวศึกษาภาคใต้

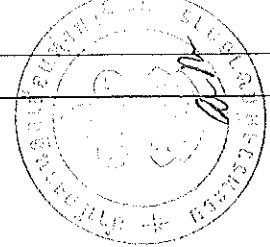
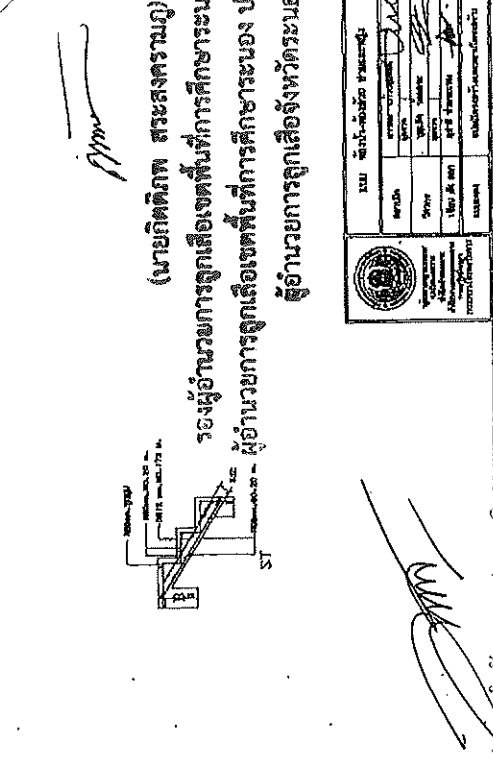
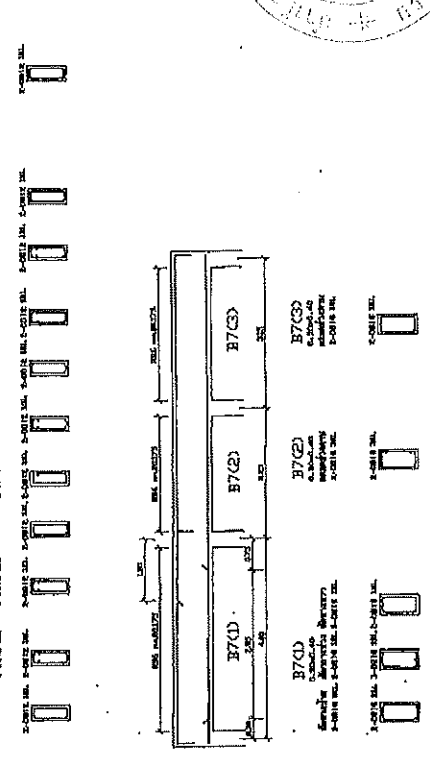
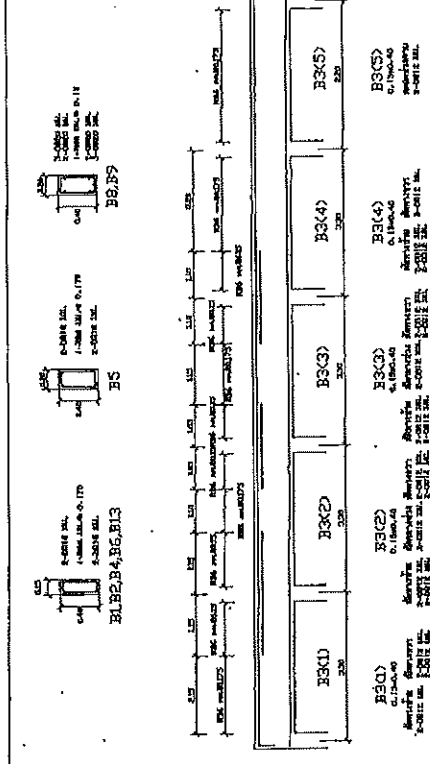
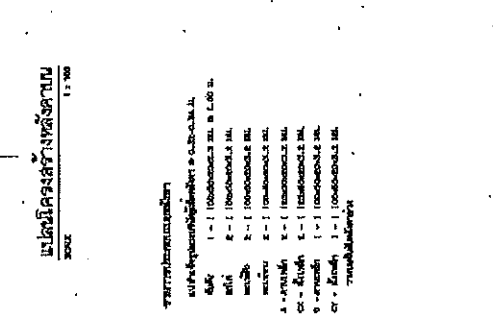
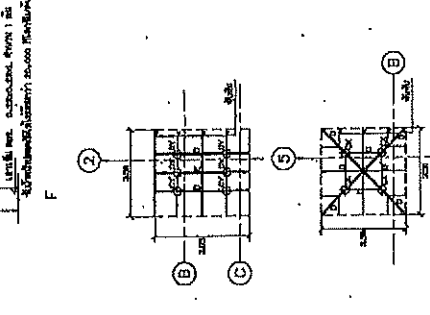
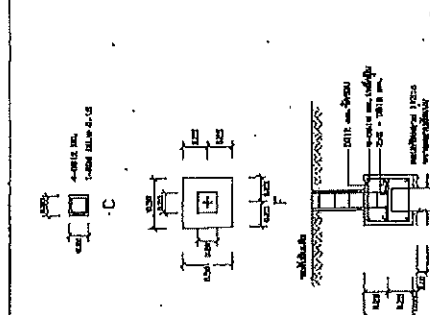
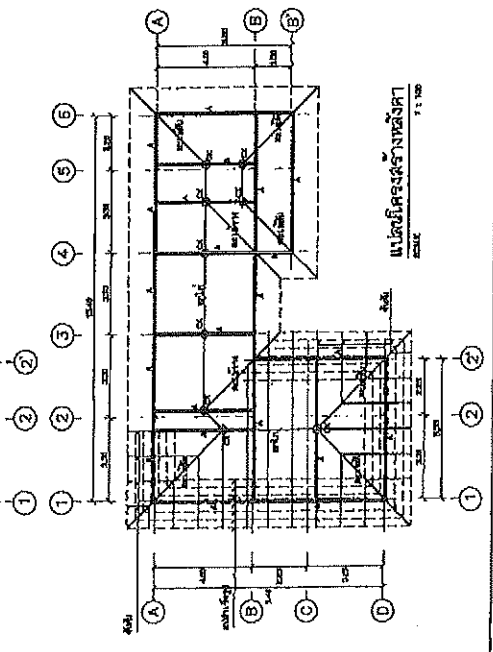
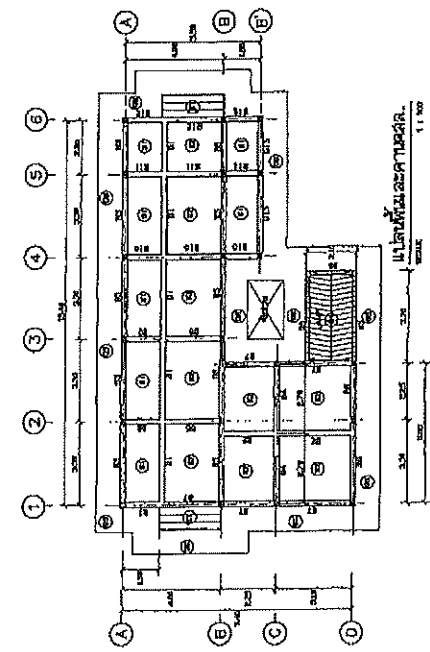
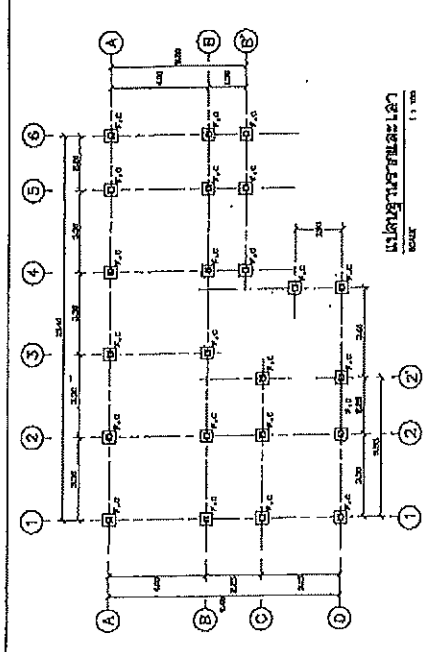

Handwritten signature.

(นายเกิดเทพ สระสงครามภู)

รองผู้อำนวยการดูแลเขตพื้นที่การศึกษาของ ปฏิบัติหน้าที่

ผู้อำนวยการดูแลเขตพื้นที่การศึกษาของ ปฏิบัติราชการแทน

ผู้อำนวยการดูแลจังหวัดระยอง

|                                       |                                       |                                       |                                       |
|---------------------------------------|---------------------------------------|---------------------------------------|---------------------------------------|
|                                       |                                       | นาย ...<br>ตำแหน่ง ...<br>หน้าที่ ... |                                       |
| นาย ...<br>ตำแหน่ง ...<br>หน้าที่ ... | นาย ...<br>ตำแหน่ง ...<br>หน้าที่ ... | นาย ...<br>ตำแหน่ง ...<br>หน้าที่ ... | นาย ...<br>ตำแหน่ง ...<br>หน้าที่ ... |

Handwritten signature.

(นายจิรุตม์ สุขประเสริฐ)

ผู้อำนวยการส่วนปฏิบัติการค่ายลูกเสือ

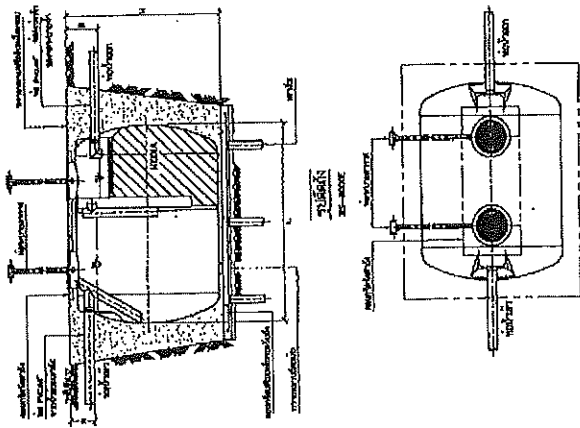
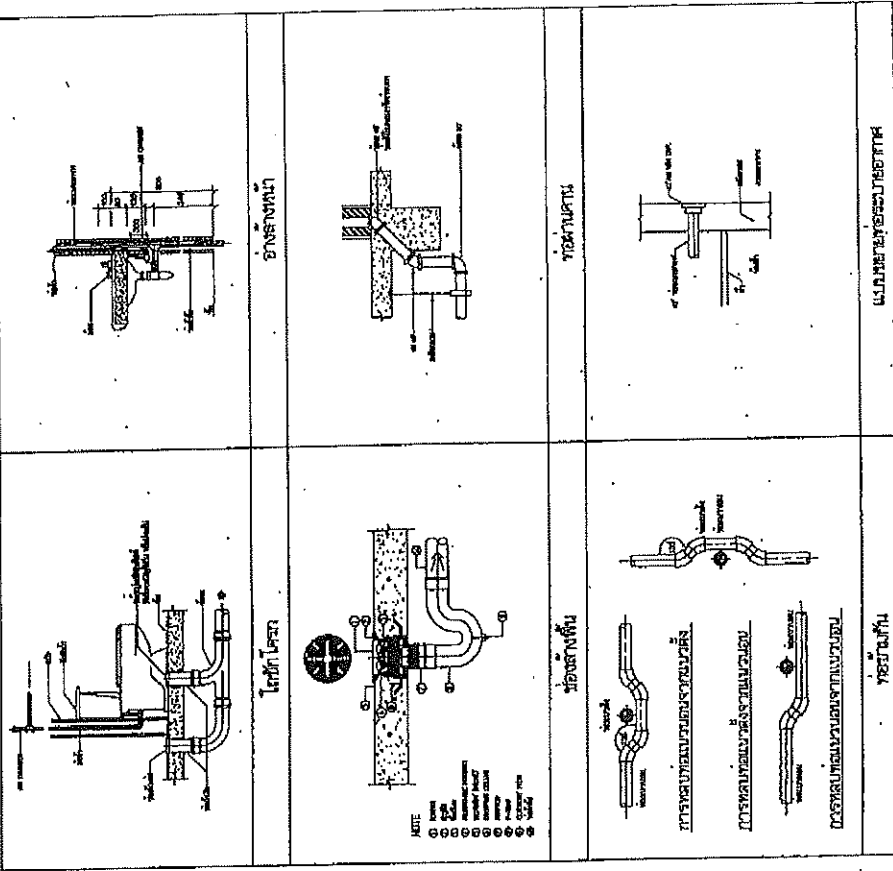
[illegible]

| 15-00000 | Application          | Expenditure | 15-00000 |
|----------|----------------------|-------------|----------|
| 00       | Transmunications     | Telephone   | 00       |
| 100      | Public (not) utility | Telephone   | 100      |
| 400      | Transportation       | Telephone   | 400      |
| 500      | Public (not) utility | Telephone   | 500      |
| 600      | Public (not) utility | Telephone   | 600      |
| 700      | Public (not) utility | Telephone   | 700      |
| 800      | Public (not) utility | Telephone   | 800      |
| 900      | Public (not) utility | Telephone   | 900      |
| 1000     | Public (not) utility | Telephone   | 1000     |
| 1100     | Public (not) utility | Telephone   | 1100     |
| 1200     | Public (not) utility | Telephone   | 1200     |
| 1300     | Public (not) utility | Telephone   | 1300     |
| 1400     | Public (not) utility | Telephone   | 1400     |
| 1500     | Public (not) utility | Telephone   | 1500     |
| 1600     | Public (not) utility | Telephone   | 1600     |
| 1700     | Public (not) utility | Telephone   | 1700     |
| 1800     | Public (not) utility | Telephone   | 1800     |
| 1900     | Public (not) utility | Telephone   | 1900     |
| 2000     | Public (not) utility | Telephone   | 2000     |
| 2100     | Public (not) utility | Telephone   | 2100     |
| 2200     | Public (not) utility | Telephone   | 2200     |
| 2300     | Public (not) utility | Telephone   | 2300     |
| 2400     | Public (not) utility | Telephone   | 2400     |
| 2500     | Public (not) utility | Telephone   | 2500     |
| 2600     | Public (not) utility | Telephone   | 2600     |
| 2700     | Public (not) utility | Telephone   | 2700     |
| 2800     | Public (not) utility | Telephone   | 2800     |
| 2900     | Public (not) utility | Telephone   | 2900     |
| 3000     | Public (not) utility | Telephone   | 3000     |
| 3100     | Public (not) utility | Telephone   | 3100     |
| 3200     | Public (not) utility | Telephone   | 3200     |
| 3300     | Public (not) utility | Telephone   | 3300     |
| 3400     | Public (not) utility | Telephone   | 3400     |
| 3500     | Public (not) utility | Telephone   | 3500     |
| 3600     | Public (not) utility | Telephone   | 3600     |
| 3700     | Public (not) utility | Telephone   | 3700     |
| 3800     | Public (not) utility | Telephone   | 3800     |
| 3900     | Public (not) utility | Telephone   | 3900     |
| 4000     | Public (not) utility | Telephone   | 4000     |
| 4100     | Public (not) utility | Telephone   | 4100     |
| 4200     | Public (not) utility | Telephone   | 4200     |
| 4300     | Public (not) utility | Telephone   | 4300     |
| 4400     | Public (not) utility | Telephone   | 4400     |
| 4500     | Public (not) utility | Telephone   | 4500     |
| 4600     | Public (not) utility | Telephone   | 4600     |
| 4700     | Public (not) utility | Telephone   | 4700     |
| 4800     | Public (not) utility | Telephone   | 4800     |
| 4900     | Public (not) utility | Telephone   | 4900     |
| 5000     | Public (not) utility | Telephone   | 5000     |
| 5100     | Public (not) utility | Telephone   | 5100     |
| 5200     | Public (not) utility | Telephone   | 5200     |
| 5300     | Public (not) utility | Telephone   | 5300     |
| 5400     | Public (not) utility | Telephone   | 5400     |
| 5500     | Public (not) utility | Telephone   | 5500     |
| 5600     | Public (not) utility | Telephone   | 5600     |
| 5700     | Public (not) utility | Telephone   | 5700     |
| 5800     | Public (not) utility | Telephone   | 5800     |
| 5900     | Public (not) utility | Telephone   | 5900     |
| 6000     | Public (not) utility | Telephone   | 6000     |
| 6100     | Public (not) utility | Telephone   | 6100     |
| 6200     | Public (not) utility | Telephone   | 6200     |
| 6300     | Public (not) utility | Telephone   | 6300     |
| 6400     | Public (not) utility | Telephone   | 6400     |
| 6500     | Public (not) utility | Telephone   | 6500     |
| 6600     | Public (not) utility | Telephone   | 6600     |
| 6700     | Public (not) utility | Telephone   | 6700     |
| 6800     | Public (not) utility | Telephone   | 6800     |
| 6900     | Public (not) utility | Telephone   | 6900     |
| 7000     | Public (not) utility | Telephone   | 7000     |
| 7100     | Public (not) utility | Telephone   | 7100     |
| 7200     | Public (not) utility | Telephone   | 7200     |
| 7300     | Public (not) utility | Telephone   | 7300     |
| 7400     | Public (not) utility | Telephone   | 7400     |
| 7500     | Public (not) utility | Telephone   | 7500     |
| 7600     | Public (not) utility | Telephone   | 7600     |
| 7700     | Public (not) utility | Telephone   | 7700     |
| 7800     | Public (not) utility | Telephone   | 7800     |
| 7900     | Public (not) utility | Telephone   | 7900     |
| 8000     | Public (not) utility | Telephone   | 8000     |
| 8100     | Public (not) utility | Telephone   | 8100     |
| 8200     | Public (not) utility | Telephone   | 8200     |
| 8300     | Public (not) utility | Telephone   | 8300     |
| 8400     | Public (not) utility | Telephone   | 8400     |
| 8500     | Public (not) utility | Telephone   | 8500     |
| 8600     | Public (not) utility | Telephone   | 8600     |
| 8700     | Public (not) utility | Telephone   | 8700     |
| 8800     | Public (not) utility | Telephone   | 8800     |
| 8900     | Public (not) utility | Telephone   | 8900     |
| 9000     | Public (not) utility | Telephone   | 9000     |
| 9100     | Public (not) utility | Telephone   | 9100     |

2516.1706

**របៀបវារៈការងារ**  
ភារកិច្ចសំខាន់ៗនៃការងាររបស់ 2 ភ្នាក់ តាមតំណែងរបស់គេនឹងស្រប ដូចត្រូវបានកំណត់ដោយក្រុមប្រឹក្សាភិបាល។

ក្រៅពីភារកិច្ចសំខាន់ៗនេះ ក្រុមប្រឹក្សាភិបាលក្រុមហ៊ុន (ក្រុមប្រឹក្សាភិបាលក្រុមហ៊ុន) នឹងត្រូវបានកំណត់ដោយក្រុមប្រឹក្សាភិបាលក្រុមហ៊ុន ក្នុងការងារផ្សេងៗទៀតដែលមានលក្ខណៈសំខាន់ៗ ក្នុងការងាររបស់ក្រុមហ៊ុន។

ក្រុមប្រឹក្សាភិបាលក្រុមហ៊ុន នឹងត្រូវបានកំណត់ដោយក្រុមប្រឹក្សាភិបាលក្រុមហ៊ុន ក្នុងការងារផ្សេងៗទៀតដែលមានលក្ខណៈសំខាន់ៗ ក្នុងការងាររបស់ក្រុមហ៊ុន។

ក្រុមប្រឹក្សាភិបាលក្រុមហ៊ុន នឹងត្រូវបានកំណត់ដោយក្រុមប្រឹក្សាភិបាលក្រុមហ៊ុន ក្នុងការងារផ្សេងៗទៀតដែលមានលក្ខណៈសំខាន់ៗ ក្នុងការងាររបស់ក្រុមហ៊ុន។

  
 (นายปดิพัทธ์ สสจ.สงขลา)

မင်းသားတို့ကို နေထိုင်စားသောက်ပညာပေးအားပေးစောင့်ရှောက်ပေးရန်အတွက်

๖๖

(นายจำรัส สุขประเสริฐ)  
ผู้อำนวยการสวนกิจกรรมค่ายลูกเสือ

[illegible]

